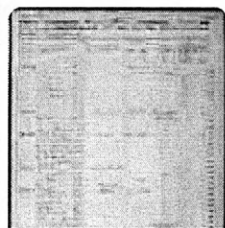

R D Cave

in the 1860 United States Federal Census

[VIEW](#) [View blank form](#) [Add alternate information](#) [Report issue](#)

Name:	R D Cave											
Age:	39											
Birth Year:	abt 1821											
Gender:	Male											
Birth Place:	Kentucky											
Home in 1860:	Campbellsville, Taylor, Kentucky											
Post Office:	Campbellsville											
Family Number:	247											
Value of real estate:	View image											
Household Members:	<table><thead><tr><th>Name</th><th>Age</th></tr></thead><tbody><tr><td>R D Cave</td><td>39</td></tr><tr><td>Mary H Cave</td><td>30</td></tr><tr><td>Matilda Martin</td><td>70</td></tr><tr><td>Emily Martin</td><td>21</td></tr></tbody></table>	Name	Age	R D Cave	39	Mary H Cave	30	Matilda Martin	70	Emily Martin	21	
Name	Age											
R D Cave	39											
Mary H Cave	30											
Matilda Martin	70											
Emily Martin	21											

[SAVE](#) ▼



Provided in association with
National Archives and Records
Administration

Suggested Records

- U.S., Find A Grave Index, 1600s-Current
Robert D Cave
- U.S., Civil War Draft Registrations Records, 1863-1865
R D Cave
- 1850 United States Federal Census
Robt Cave
- 1870 United States Federal Census
A D Cave
- Web: Kentucky, Find A Grave Index, 1776-2012
Robert D Cave
- U.S. Civil War Soldiers, 1861-1865
Robert Cave

Source Citation

Year: 1860; Census Place: Campbellsville, Taylor, Kentucky; Roll: M653_396; Page: 663; Image: 153; Family History Library Film: 803396

Source Information

Ancestry.com. 1860 United States Federal Census [database on-line]. Provo, UT, USA: Ancestry.com Operations, Inc., 2009. Images reproduced by FamilySearch.

Original data: 1860 U.S. census, population schedule. NARA microfilm publication M653, 1,438 rolls. Washington, D.C.: National Archives and Records Administration, n.d.

Description

This database is an index to individuals enumerated in the 1860 United States Federal Census, the Eighth Census of the United States. Census takers recorded many details including each person's name, age as of the census day, sex, color; birthplace, occupation of males over age fifteen, and more. No relationships were shown between members of a household. Additionally, the names of those listed on the population schedule are linked to actual images of the 1860 Federal Census. [Learn more...](#)

[Write a comment.](#)

Make a Connection

[Find others](#) who are researching R D Cave in Public Member Trees