

[Home](#) [People](#) [Projects](#) [Genealogy](#) [DNA Tests](#)
[Search People](#)[Log In](#)[Join - It's Free](#)

## Susan Bond

ack to Bond surname

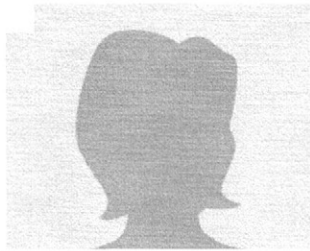

### Susan Bond (Synett)

Birthdate: 1570  
 Birthplace: England  
 Death: 1631 (60)  
 Immediate Family: Wife of Richard Slade Bond  
 Mother of Major John A Bond; Phillip Bond;  
 Jane Bond; Henry Bond and Richard Bond

Managed by: Donald Dixon, III  
 Last Updated: February 4, 2019

[View Complete Profile](#)

#### Immediate Family

 **Richard Slade Bond**  
husband

 **Major John A Bond**  
son

 **Phillip Bond**  
son

 **Jane Bond**  
daughter

 **Henry Bond**  
son

 **Richard Bond**  
son
[view all](#)

#### san Bond's Timeline

[view all](#)

1570 1570 Birth of Susan  
England

1619 1619 Birth of Major John A Bond  
Age 49 Isle of Wight, England?

1631 1631 Death of Susan  
Age 61

???? Birth of Jane Bond

???? Birth of Phillip Bond

???? Birth of Henry Bond

???? Birth of Richard Bond

Is your surname **Bond**?

Research the Bond family

[Start your family tree now](#)

#### Susan Bond's Geni Profile

[Contact profile manager](#)[View family tree](#)[Problem with this page?](#)

**Share your family tree and photos with the people you know and love**

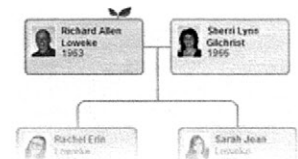

- Build your family tree online
- Share photos and videos
- Smart Matching™ technology
- **Free!**

[Get Started](#)

Genealogy Directory:

A  
B  
C  
D  
E  
F  
G

By using Geni you agree to our use of cookies as identifiers and for other features of the site as described on our Privacy page. ✕

[Home](#) [People](#) [Projects](#) [Genealogy](#) [DNA Tests](#)
[Search People](#)[Log In](#)[Join - It's Free](#)

## Elizabeth Bond

ack to Bond surname



### Elizabeth Bond (Heaton)

Birthdate: estimated between 1506 and 1566  
 Death: 1592  
 Wiltshire, England  
 Immediate Family: Wife of Thomas Bond  
 Mother of Thomas Bond; Richard Slade Bond  
 and Margaret Kingsley

Managed by: Donald Dixon, III  
 Last Updated: May 25, 2018

[View Complete Profile](#)

#### Immediate Family

 Thomas Bond  
husband

 Thomas Bond  
son

 Richard Slade Bond  
son

 Margaret Kingsley  
daughter
[view all](#)

#### Elizabeth Bond's Timeline

[view all](#)

1540 March 27, 1540 Birth of Thomas Bond  
Surrey, England

1571 September 30, 1571 Birth of Richard Slade Bond  
Wiltshire, England

1592 1592 Death of Elizabeth  
Wiltshire, England

???? Birth of Elizabeth

???? Birth of Margaret Kingsley

Is your surname **Bond**?

Research the Bond family

[Start your family tree now](#)

#### Elizabeth Bond's Geni Profile

[Contact profile manager](#)[View family tree](#)[Problem with this page?](#)

Share your family tree and  
photos with the people you  
know and love

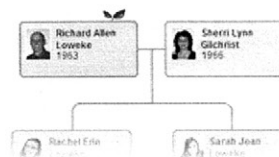

- Build your family tree online
- Share photos and videos
- Smart Matching™ technology
- Free!

[Get Started](#)

#### Genealogy Directory:

A  
B  
C  
D  
E  
F  
G  
H  
I  
J  
K  
L  
M  
N

By using Geni you agree to our use of cookies as identifiers and for other features of the site as described on our Privacy page. ✕

5

ORANGE COUNTY, VIRGINIA

WILL BOOK I

1735 - 1743

Abstracted and compiled

by

John Frederick Dorman "

FAMILY HISTORY LIBRARY  
35 NORTH WEST TEMPLE  
SALT LAKE CITY, UTAH 84150

Washington, D. C.

1958

FAMILY HISTORY LIBRARY  
35 NORTH WEST TEMPLE  
SALT LAKE CITY, UTAH 84150

6

natural life and after her decease to be sold to the highest bidder and the money equally divided between my six children if then alive or their heirs. William Pitcher do make a right to said land.

The track of land I purchased of Edward Wats (exclusive of the land I sold Thomas Johnson) unto Thomas Robbins to satisfy him for a debt I am owing to the amount of £ 15, also on account of said Robbins being security for me for £ 15. My will is that Edward Watts do make said Robins a good and lawful right to said land. Also one parcel of land I purchased of Edward Pigg containing by survey 100 acres. Robins is to sell said land and if any money more than pays him the said debt then Robins is to return it to my wife and children.

Nicholas Porter and Edward Walls [sic] do make Thomas Johnson a write the land I purchased of them and sold Johnson. My friend Joseph Spencer executor.

William (W) Kindel

Wit: Thomas Robbins, Ben Lowen, William Pechor.

26 June 1777. Proved by Thomas Robbins and William Picher.

Pages 511-12. Will of James Roach Senr., being very weak and in a declining condition, dated 18 March 1777.

To my grandson James Roach after the decease of my loving wife Lettis Roach 600 acres whereon I now live and mill.

To my granddaughter Letty Roach the 224 acres lying in Orange County bought of John Manifold near the old trap.

To my granddaughter Sally Roach 400 acres bought of Thomas Porter which his wife has not made a right to and when Mrs. Porter makes a right to the land then John Kelly is to have a lease on that part whereon he lives for three lives on paying the usual rent to the olfin [orphan?].

My daughter in law Harn [?] Roach shall have one Negro aged between twelve and thirty.

The rest of my Negroes, stock and household furniture equally divided among my three grandchildren James Roach, Letty Roach and Sally Roach when James Roach comes to the years of eighteen years old.

John Kelley and Thos. Gardner executor.

James Roach

Wit: John Remolds, Daniel Gardner and Wm. Collins.

24 July 1777. Proved by Daniel Gardner and William Collins. The executors having refused to act, administration with the will annexed is granted to Lettis Roach. She with William Strother and Charles Porter her securitied entered into bond in the sum of £ 1000.

Pages 512-14. Doctor James Marsden. Inventory. 9 Aug. 1777. No total valuation shown.

Andrew Shepherd  
Jonny. Scott  
James Taylor

28 Aug. 1777. Returned.

Pages 514-15. William Hawkins. Inventory. Made pursuant to order of 24 Oct. 1776, also directed to William Pannill. No total valuation shown.

Thomas Welch  
Isaac George

66