

Family Group Record—continued

Family group record number _____ Page 3 of 10

Husband Richard Slade Bond (LVY6-SS1)

Wife Susan Synett (LCF6-J31)

Sources and Notes Attach additional sheets as necessary.

Richard Slade Bond (LVY6-SS1) (1571–1631): Sources

Title: Richard Bonde in entry for Richard Bonde, "England Births and Christenings, 1538-1975"

Web page: <https://familysearch.org/ark:/61903/1:1:N5TN-QJH>

Citation: "England Births and Christenings, 1538-1975," database, <i>FamilySearch</i>

(<https://familysearch.org/ark:/61903/1:1:N5TN-QJH> : 11 February 2018, Richard Bonde in entry for Richard Bonde, 25 Jan 1629); citing , index based upon data collected by the Genealogical Society of Utah, Salt Lake City; FHL microfilm 950,241.

Notes: This extracted record was used to create this person in Family Tree.

Title: Richard Bond in entry for Jane Bond, "England Births and Christenings, 1538-1975"

Web page: <https://familysearch.org/ark:/61903/1:1:JWW6-JXT>

Citation: "England Births and Christenings, 1538-1975," database, <i>FamilySearch</i>

(<https://familysearch.org/ark:/61903/1:1:JWW6-JXT> : 11 February 2018, Richard Bond in entry for Jane Bond, 23 Aug 1622); citing , index based upon data collected by the Genealogical Society of Utah, Salt Lake City; FHL microfilm 950,241.

Title: England & Wales Christening Index, 1530-1980, Richard Bande, 1571

Web page: [https://search.ancestry.com/cgi-](https://search.ancestry.com/cgi-bin/sse.dll?indiv=1&dbid=1351&h=245512&ssrc=pt&tid=118059600&pid=160192382838&usePUB=true)

[bin/sse.dll?indiv=1&dbid=1351&h=245512&ssrc=pt&tid=118059600&pid=160192382838&usePUB=true](https://search.ancestry.com/cgi-bin/sse.dll?indiv=1&dbid=1351&h=245512&ssrc=pt&tid=118059600&pid=160192382838&usePUB=true)

Notes: Name: Richard Bande

Gender: Male

Christening Date: 30 Sep 1571

Christening Place: Laycock, Wiltshire, England

Father: Thomas Bande

Search Photos: Search for 'Laycock' in the UK City, Town and Village Photos collection

Title: Church of England Burials, 1538-1812, Richard Bonde, 1631

Web page: [https://search.ancestry.com/cgi-](https://search.ancestry.com/cgi-bin/sse.dll?indiv=1&dbid=1624&h=6489647&ssrc=pt&tid=118059600&pid=160192382838&usePUB=true)

[bin/sse.dll?indiv=1&dbid=1624&h=6489647&ssrc=pt&tid=118059600&pid=160192382838&usePUB=true](https://search.ancestry.com/cgi-bin/sse.dll?indiv=1&dbid=1624&h=6489647&ssrc=pt&tid=118059600&pid=160192382838&usePUB=true)

Notes: Name: Richard Bonde

Gender: Male

Record Type: Burial

Death Date: abt 1631

Burial Date: 26 Jul 1631

Burial Place: St Dunstan in the East, City of London, London, England

Father: Thomas Bonde

Register Type: Parish Register

Title: Rychard Bond, "England Marriages, 1538–1973 "

Web page: <https://familysearch.org/ark:/61903/1:1:NL8F-NTB>

Citation: "England Marriages, 1538–1973 ," database, <i>FamilySearch</i>

(<https://familysearch.org/ark:/61903/1:1:NL8F-NTB> : 10 February 2018), Rychard Bond and Johan Synett, 27 Sep 1602; citing Chippenham, Wiltshire, England, reference , index based upon data collected by the Genealogical Society of Utah, Salt Lake City; FHL microfilm 950,241.

Notes: This extracted record was used to create this person in Family Tree.

Title: Richard Bond in entry for John Bond, "England Births and Christenings, 1538-1975"

Web page: <https://familysearch.org/ark:/61903/1:1:N5TN-62D>

Citation: "England Births and Christenings, 1538-1975," database, <i>FamilySearch</i>

(<https://familysearch.org/ark:/61903/1:1:N5TN-62D> : 11 February 2018, Richard Bond

[Continued on next page]

Family Group Record—continued

Family group record number _____ Page 4 of 10

Husband Richard Slade Bond (LVY6-SS1)

Wife Susan Synett (LCF6-J31)

Sources and Notes Attach additional sheets as necessary.

in entry for John Bond, 28 Nov 1619); citing , index based upon data collected by the Genealogical Society of Utah, Salt Lake City; FHL microfilm 950,241.

Notes: This extracted record was used to create this person in Family Tree.

Susan Synett (LCF6-J31) (1570–1631): Sources

Title: Johan Synett, "England Marriages, 1538–1973 "

Web page: <https://familysearch.org/ark:/61903/1:1:NL8F-NTY>

Citation: "England Marriages, 1538–1973 ," database, <i>FamilySearch</i>

(<https://familysearch.org/ark:/61903/1:1:NL8F-NTY> : 10 February 2018), Rycharde Bond and Johan Synett, 27 Sep 1602; citing Chippenham, Wiltshire, England, reference , index based upon data collected by the Genealogical Society of Utah, Salt Lake City; FHL microfilm 950,241.

Major John A Bond (M23Z-NNF) (1612–1669): Sources

Title: Descendants of Capt. John Bond / Family History

Web page: <http://home.earthlink.net/~fbond/bond01/d1.htm>

Citation: Website <http://home.earthlink.net/~fbond/bond01/d1.htm>

Notes: ISLE OF WIGHT COUNTY, VA - WILLS - John BOND

16 Jan 1669

[p.] 63

In the Name of God Amen, Gracious & Mercifull, I John BOND of the Isle of wight County in Virginia, Gent.e beinge Sick & weake in body, but of sound & p/fectt memorie, praise & glory be to God, doe this Sixteenth day of January 1668 make & ordaine this my last Will, & Testament as followeth, First I bequeath my Soule to God, that gave it me, Stedfastly beleevinge that throwgh the merriitts of Jesus Christ my Savio:r I shall have remission of my Sinns, And that I Shall rise againe att the last day, amongst the Ellectt & chosen of God, And as for my Body I bequeath, to the earth from Whence it came, wth Christian buriall, And what worldly Estate it hath pleased god, to bestowe upon me, my just debts beinge paid I give & bequeath as followeth; First I Give & bequeath unto my Sonne William BOND the Plantation Whereon I live, And all the land thereunto belonging, includeinge all the Neckes, & pointes Extendinge to Edward HUICKSON's ["huickSons"] Springe, Alsoe I give to my Sonne John BOND all the plantation, whereon Edward HUICKSON now liveth And all the land to that, or thereto belonging, includeinge all the woodland Grounds on the other Side of the Swamp, Accordinge to the bill of Sale, the bounds expresst, I Give Unto my two Sonnes William & John BOND, one breedinge Mare, & her increase, To go equally betwixt them, And if either of my Sonnes Should dye, Then for the Mare & her increase to goe to the survivo:r And I give Unto my two Sonnes, each of them two Cowes; Alsoe I Give & bequeath to my Frances BOND Six: Cowes, wth their increase, Alsoe I give unto her the best bedd & furniture that is in my house, To be delivered her, att her day of Marriage, And halfe my howsehold Furniture besides Alsoe my desire is, That my Male Cattel be Sould to Satisfie my debts Alsoe my will & pleasure is, that my Wife, have the benefitt, of all my lands, dureinge her Naturall life, And as for the rest, of my Estate, as Catell horse, hoggs & all else, that doe belong Unto me, I give Unto my loveing Wife, Dorothy BOND, whome I make, & appoint, my whole & sole Executrix of, this my last Will & Testam:t And doe hereby revoake, all wills & deedes by me don, And doe Ratifie & establish & Confirme, this to be my last Will & Testam:t Whereunto I the Said John BOND the Testato:r hath hereunto Sett my hand & Seale, the day & yeere above Written, And alsoe I doe request, ordaine & apoint these my

[Continued on next page]

Family Group Record—continuedFamily group record number ____ Page 6 of 10**Husband** Richard Slade Bond (LVY6-SS1)**Wife** Susan Synett (LCF6-J31)**Sources and Notes** Attach additional sheets as necessary.

Watson, Edmund Prime.

Description: Testator

Book: 2-70

Title: Virginia Probate Records, 1639-1850, John Bond

Web page: [https://search.ancestry.com/cgi-](https://search.ancestry.com/cgi-bin/sse.dll?indiv=1&dbid=7832&h=10496&ssrc=pt&tid=118059600&pid=160192191374&usePUB=true)[bin/sse.dll?indiv=1&dbid=7832&h=10496&ssrc=pt&tid=118059600&pid=160192191374&usePUB=true](https://search.ancestry.com/cgi-bin/sse.dll?indiv=1&dbid=7832&h=10496&ssrc=pt&tid=118059600&pid=160192191374&usePUB=true)

Citation:

Notes: Name: John Bond

Date: 16 Jan 1668

Location: Isle of Wight

Notes: This probate record was extracted from microfilmed copies of the original Will Book.

Remarks: John Bond - Gent. Leg.-son, William; son John, daughter Francis; wife Dorothy; Capt. Francis England; Lt. Arthur Smith; Mr. Richard Sharpe.

Description: Testator

Book: 2-63

Prove Date: 3 May 1669

Occupation: Gentleman

Title: Find a Grave

Web page: [https://search.ancestry.com/cgi-](https://search.ancestry.com/cgi-bin/sse.dll?indiv=1&dbid=60525&h=118643364&tid=&pid=&usePUB=true&_phsrc=CpD118&_phstart=successSource)[bin/sse.dll?indiv=1&dbid=60525&h=118643364&tid=&pid=&usePUB=true&_phsrc=CpD118&_phstart=successSource](https://search.ancestry.com/cgi-bin/sse.dll?indiv=1&dbid=60525&h=118643364&tid=&pid=&usePUB=true&_phsrc=CpD118&_phstart=successSource)

Citation:

Notes:

Title: John Bond, "England Births and Christenings, 1538-1975"

Web page: <https://familysearch.org/ark:/61903/1:1:N5TN-628>

Citation: "England Births and Christenings, 1538-1975," database, <i>FamilySearch</i>

(https://familysearch.org/ark:/61903/1:1:N5TN-628 : 11 February 2018, John Bond, 28 Nov 1619); citing , index based upon data collected by the Genealogical Society of Utah, Salt Lake City; FHL microfilm 950,241.

Notes: This extracted record was used to create this person in Family Tree.

Title: John Bond in entry for James Bond, "England Births and Christenings, 1538-1975"

Web page: <https://familysearch.org/ark:/61903/1:1:JQ2X-97J>

Citation: "England Births and Christenings, 1538-1975," database, <i>FamilySearch</i>

(https://familysearch.org/ark:/61903/1:1:JQ2X-97J : 11 February 2018, John Bond in entry for James Bond, 24 Jun 1664); citing , index based upon data collected by the Genealogical Society of Utah, Salt Lake City; FHL microfilm 374,483.

Notes: This extracted record was used to create this person in Family Tree.

Major John A Bond (M23Z-NNF) (1612-1669): NotesTitle: <http://home.earthlink.net/~fbond/bond01/d1.htm#i10559>

William Bond, John Bond and Francis Bond as well as wife Dorothy are mentioned in his will.

Title: 1 _UID 5ABCAACAF9D70A4193420373F63BA27D

1 _UID 5ABCAACAF9D70A4193420373F63BA27D40C9

Title: !Historical Southern Families: Vol III b

!Historical Southern Families: Vol III by John B. Boddie: He made a deposition in Isle of Wight County. He made his will 6 Jan 1668, probated 3 May 1669.

[Continued on next page]

Family Group Record—continued

Family group record number _____ Page 7 of 10

Husband Richard Slade Bond (LVY6-SS1)

Wife Susan Synett (LCF6-J31)

Sources and Notes Attach additional sheets as necessary.

Title: !* WFT V13 #1380

!* WFT V13 #1380

Title: Meares-Rhinehart-Blackburn-Jones Entries

Meares-Rhinehart-Blackburn-Jones Entries: 42398 Updated: Thu Jun 26 19:51:32 2003 Contact: Paul Mears

Home Page: Meares-Rhinehart-Blackburn-Jones of SC-NC-TN ID: I09703 Name: John Bond Sex: M Birth: 1619

Death: 1669 in Isle of Wight County, VA Marriage 1 Dorothy Harris b: 1619 in London, England Children William Bond Frances Bond John Bond

Philip Bond (L846-CVN) (1613–1657): Sources

Title: Philip Bond in entry for Mary Bond, "England Births and Christenings, 1538-1975"

Web page: <https://familysearch.org/ark:/61903/1:1:N5TN-NZS>

Citation: "England Births and Christenings, 1538-1975," database, <i>FamilySearch</i>

(<https://familysearch.org/ark:/61903/1:1:N5TN-NZS> : 11 February 2018, Philip Bond in entry for Mary Bond, Sep 1648); citing , index based upon data collected by the Genealogical Society of Utah, Salt Lake City; FHL microfilm 950,241.

Notes: This extracted record was used to create this person in Family Tree.

Title: Philip Bond in entry for Nathaniel Bond, "England Births and Christenings, 1538-1975"

Web page: <https://familysearch.org/ark:/61903/1:1:N5TN-Q2T>

Citation: "England Births and Christenings, 1538-1975," database, <i>FamilySearch</i>

(<https://familysearch.org/ark:/61903/1:1:N5TN-Q2T> : 11 February 2018, Philip Bond in entry for Nathaniel Bond, 15 Sep 1650); citing , index based upon data collected by the Genealogical Society of Utah, Salt Lake City; FHL microfilm 950,241.

Notes: This extracted record was used to create this person in Family Tree.

Title: Philip Bond in entry for William Bond, "England Births and Christenings, 1538-1975"

Web page: <https://familysearch.org/ark:/61903/1:1:N5TN-DPJ>

Citation: "England Births and Christenings, 1538-1975," database, <i>FamilySearch</i>

(<https://familysearch.org/ark:/61903/1:1:N5TN-DPJ> : 11 February 2018, Philip Bond in entry for William Bond, 05 Jul 1649); citing , index based upon data collected by the Genealogical Society of Utah, Salt Lake City; FHL microfilm 950,241.

Notes: This extracted record was used to create this person in Family Tree.

Title: Philip Bond in entry for Charity Bond, "England Births and Christenings, 1538-1975"

Web page: <https://familysearch.org/ark:/61903/1:1:J99J-HXJ>

Citation: "England Births and Christenings, 1538-1975," database, <i>FamilySearch</i>

(<https://familysearch.org/ark:/61903/1:1:J99J-HXJ> : 11 February 2018, Philip Bond in entry for Charity Bond, 24 Jan 1646); citing , index based upon data collected by the Genealogical Society of Utah, Salt Lake City; FHL microfilm 950,241.

Notes: This extracted record was used to create this person in Family Tree.

Title: Philip Bond in entry for Edward Bond, "England Births and Christenings, 1538-1975"

Web page: <https://familysearch.org/ark:/61903/1:1:N5TN-JJ5>

Citation: "England Births and Christenings, 1538-1975," database, <i>FamilySearch</i>

(<https://familysearch.org/ark:/61903/1:1:N5TN-JJ5> : 11 February 2018, Philip Bond in entry for Edward Bond, 24 Aug 1655); citing , index based upon data collected by the Genealogical Society of Utah, Salt Lake City; FHL microfilm 950,241.

[Continued on next page]

Family Group Record—continued

Family group record number ____ Page 8 of 10

Husband Richard Slade Bond (LVY6-SS1)

Wife Susan Synett (LCF6-J31)

Sources and Notes Attach additional sheets as necessary.

Title: Phillip Bond, "England Births and Christenings, 1538-1975"

Web page: <https://familysearch.org/ark:/61903/1:1:J99J-6XK>

Citation: "England Births and Christenings, 1538-1975," database, <i>FamilySearch</i>

(<https://familysearch.org/ark:/61903/1:1:J99J-6XK> : 11 February 2018, Phillip Bond, 22 Feb 1613); citing , index based upon data collected by the Genealogical Society of Utah, Salt Lake City; FHL microfilm 950,241.

Notes: This extracted record was used to create this person in Family Tree.

Title: Legacy NFS Source: Philip Bond - Published information: Family genealogies: birth-name: Philip Bond

Citation: Internet, Ancestry.com

Notes: Published information: Family genealogies: birth-name: Philip Bond

Published information: Family genealogies: male

Published information: Family genealogies: birth: 22 February 1613; Chippenham, Wiltshire, England

Published information: Family genealogies: death:

Henry Bond (L846-CLY) (1621–Deceased): Sources

Title: Legacy NFS Source: Henry Bond - Published information: Family genealogies: birth-name: Henry Bond

Citation: Internet, Ancestry.com

Notes: Published information: Family genealogies: birth-name: Henry Bond

Published information: Family genealogies: male

Published information: Family genealogies: birth: 20 November 1621; Virginia, United States

Jane Bond (L846-C2Z) (1622–Deceased): Sources

Title: Jane Bond, "England Births and Christenings, 1538-1975"

Web page: <https://familysearch.org/ark:/61903/1:1:JWV6-JXR>

Citation: "England Births and Christenings, 1538-1975," database, <i>FamilySearch</i>

(<https://familysearch.org/ark:/61903/1:1:JWV6-JXR> : 11 February 2018, Jane Bond, 23 Aug 1622); citing , index based upon data collected by the Genealogical Society of Utah, Salt Lake City; FHL microfilm 950,241.

Notes: This extracted record was used to create this person in Family Tree.

Title: Legacy NFS Source: Jane Bond - Published information: Handwritten information: birth-name: Jane Bond

Citation: Internet, Ancestry.com

Notes: Published information: Handwritten information: birth-name: Jane Bond

Published information: Handwritten information: female

Published information: Handwritten information: birth: 23 August 1622; Virginia, United States

Richard Bond (L846-CRX) (1629–1670): Sources

Title: Legacy NFS Source: Richard Bond - Published information: Family genealogies: birth-name: Richard Bond

Citation: Internet, Ancestry.com

Notes: Published information: Family genealogies: birth-name: Richard Bond

Published information: Family genealogies: male

[Continued on next page]

Family Group Record—continued

Family group record number _____. Page 9 of 10.

Husband Richard Slade Bond (LVY6-SS1)

Wife Susan Synett (LCF6-J31)

Sources and Notes Attach additional sheets as necessary.

Published information: Family genealogies: birth: 25 January 1629; Virginia, United States

Published information: Family genealogies: death: 24 January 1670; Lacock, Wiltshire, England

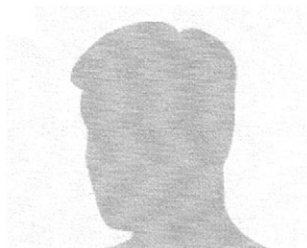

Richard Slade Bond

[Back to Bond surname](#)

Richard Slade Bond

Birthdate: September 30, 1571
Birthplace: Wiltshire, England
Death: July 24, 1631 (59)
 Wiltshire, England

Immediate Family: Son of Thomas Bond and Elizabeth Bond
 Husband of Susan Bond
 Father of Major John A Bond; Phillip Bond;
 Jane Bond; Henry Bond and Richard Bond
 Brother of Thomas Bond and Margaret Kingsley

Managed by: Donald Dixon, III
Last Updated: May 25, 2018

[View Complete Profile](#)

Immediate Family

Susan Bond
 wife
Jane Bond
 daughter
Elizabeth Bond
 mother
Margaret Kingsley
 sister

Major John A Bond
 son
Henry Bond
 son
Thomas Bond
 father

Phillip Bond
 son
Richard Bond
 son
Thomas Bond
 brother

[view all](#)

Is your surname **Bond**?

Research the Bond family

[Start your family tree now](#)

Richard Slade Bond's Geni Profile

[Contact profile manager](#)
[View family tree](#)
[Problem with this page?](#)

Share your family tree and photos with the people you know and love

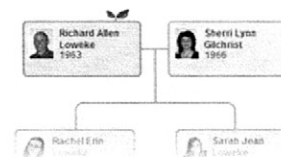

- Build your family tree online
- Share photos and videos
- Smart Matching™ technology
- **Free!**

[Get Started](#)

Richard Slade Bond's Timeline

[view all](#)

1571 September 30, 1571 Birth of Richard
 Wiltshire, England

1619 1619 Birth of Major John A Bond
 Age 47 Isle of Wight, England?

1631 July 24, 1631 Death of Richard
 Age 59 Wiltshire, England

???? Birth of Jane Bond

???? Birth of Phillip Bond

???? Birth of Henry Bond

???? Birth of Richard Bond

By using Geni you agree to our use of cookies as identifiers and for other features of the site as described on our Privacy page.