DOCUMENT 4

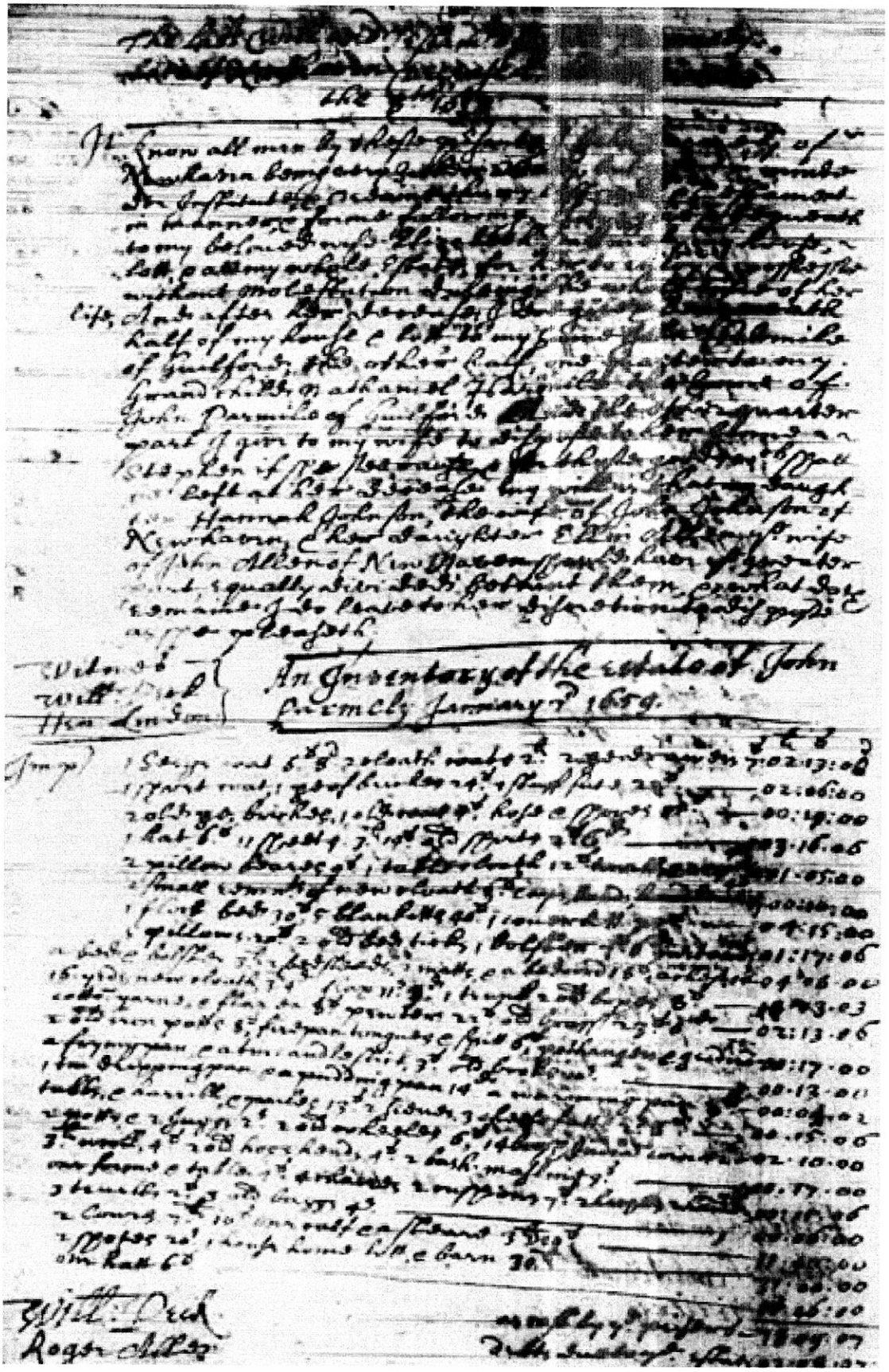

Witness
Will: Pred
Hen Lawson

An Inventory of the estate of John Kremely January 7 1659.

Will: Pred
Roger Allen